

# Damages Genie™ Attorney Dashboard

Receive client's daily non-economic damages data organized electronically, by case.  
Analyze, annotate, value and present using Damages Genie™

**Missed Events, Incidents, Estimated Damages, and Client Expenses At A Glance.**

## Timeline

View events entered by client in chronological timeline.

## Attorney

Attorney (user)

## Date Range

View client data in customizable date range.

## Last Activity

Client's last data entry.

## Case Overview

Client entries are charted chronologically.

## Word Cloud & Emotional Distress Terms

Review client mood data as a graphic Word Cloud diagram or list of emotional distress terms from CACI jury instructions and other descriptive language.

## Mood Chart

Review mood data in a pie chart.

## Physical Pain Chart

Review client's daily physical pain data.

## Open Case List

Open cases are listed here.

⚠ icon indicates client has not entered data for at least 24 hours.

## Archived Cases

List of closed cases.

## Attorney-Client Communication (ACC)

Client entries are in chronological order and searchable.

## Expenses

Review client's uploaded case expenses including photos of receipts.

## Files

Review client's saved documents, photos, and videos.

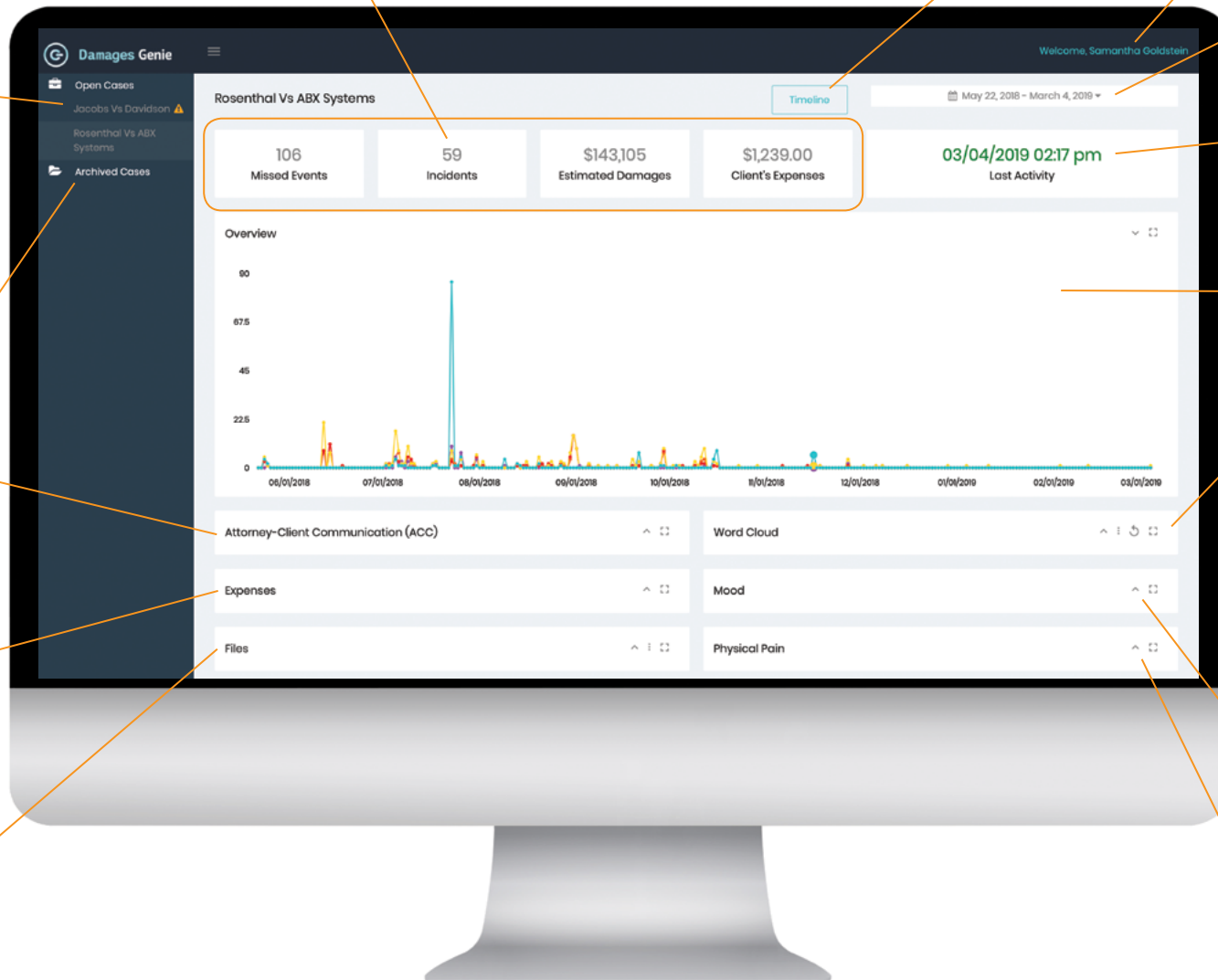

# Damages Genie™ Attorney Dashboard Details

## Timeline

Client's entered events presented as a timeline that can be exported as pdf.



## Date Range

View client data in customizable date range.

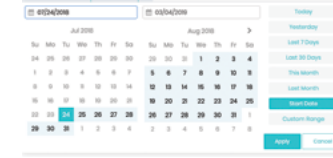

## Attorney-Client Communication (ACC)

Communications can be annotated by the attorney and client data is searchable.

Attorney-Client Communication (ACC)

Copy CSV Excel PDF Print

Search:

NOTE	COMMUNICATION	DATE
4	3rd comment. The journal entry module seems to be working properly. Need to find out if we want the auto correct in this area and if it's even an option to turn it off.	05/24/2018 01:32 pm
11	Hi, I'm testing the journal entry feature through a temp web portal. The info entered here is going to only be available for viewing in the attorney dashboard. There is no limit to amount of text entered here.	05/24/2018 01:30 pm
2	2nd comment testing. The first one posted properly in the comment section.	05/24/2018 01:30 pm

Showing 661 to 663 of 663 entries

Previous 1 65 66 67 68 69 Next

Scroll over date to see the data points that were entered by the client.

## Overview

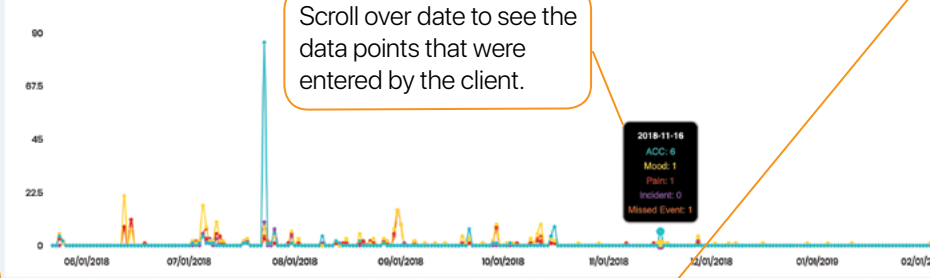

## Word Cloud

Client's daily mood portrayed as a graphic Word Cloud that can be exported as pdf.

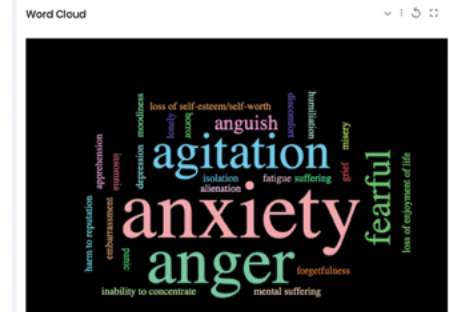

## Mood Chart

Client's mood chart can be exported as pdf.



## Physical Pain Chart

Client's daily physical pain information can be exported as pdf.

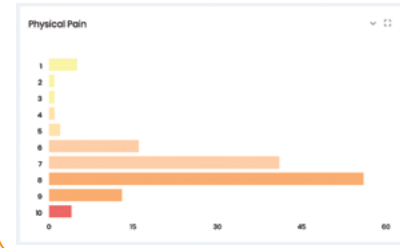

## Emotional Distress Terms

Emotional distress terms used by client can be exported in multiple formats. Attorneys may apply values to those terms to estimate non-economic damages.

Emotional Distress Terms

Copy CSV Excel PDF Print

Search:

WORD	FREQUENCY	VALUE	TOTAL
anxiety	59	2,000.00	118,000.00
anger	17	500.00	8,500.00
agitation	15	200.00	3,000.00
fearful	8	1,000.00	8,000.00
anguish	7	100.00	700.00